

ANANTHI NAGAR LAYOUT OF HOUSE SITES
 IN RSN NO. 203/1, 2, 3 & 202/4, 203/2 AT POZHICALUR
 VILLAGE. SCALE: 1:500

PLAN OF DWELLING HOUSE IN PLOT NO. 13, ANANTHI NAGAR
 EXTN IN RSN NO. 203/1 AND 2 OF POZHICALUR VILLAGE. SCALE: 1:100

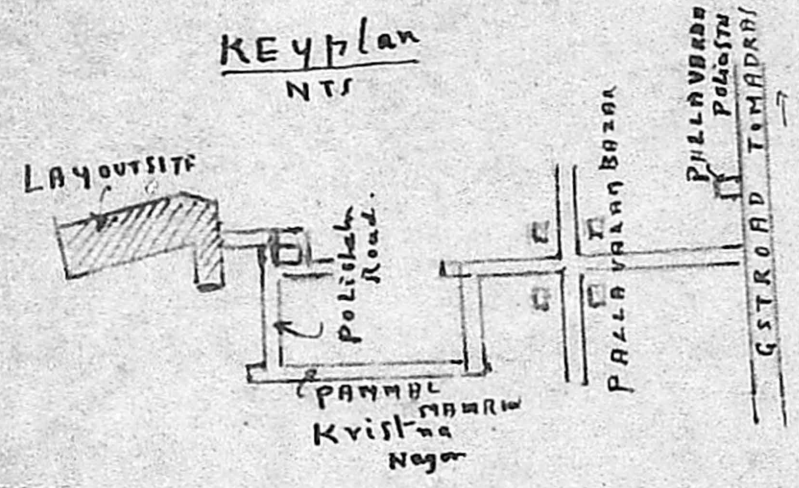

Planning Permit No. A/367/89
APPROVED
 Subject to the conditions in
 this office letter
 No. A/2706/89 Dt. 25/4-89
 o/c T. S. [Signature]
 FOR MEMBER-SECRETARY
 MADRAS METROPOLITAN
 DEVELOPMENT AUTHORITY

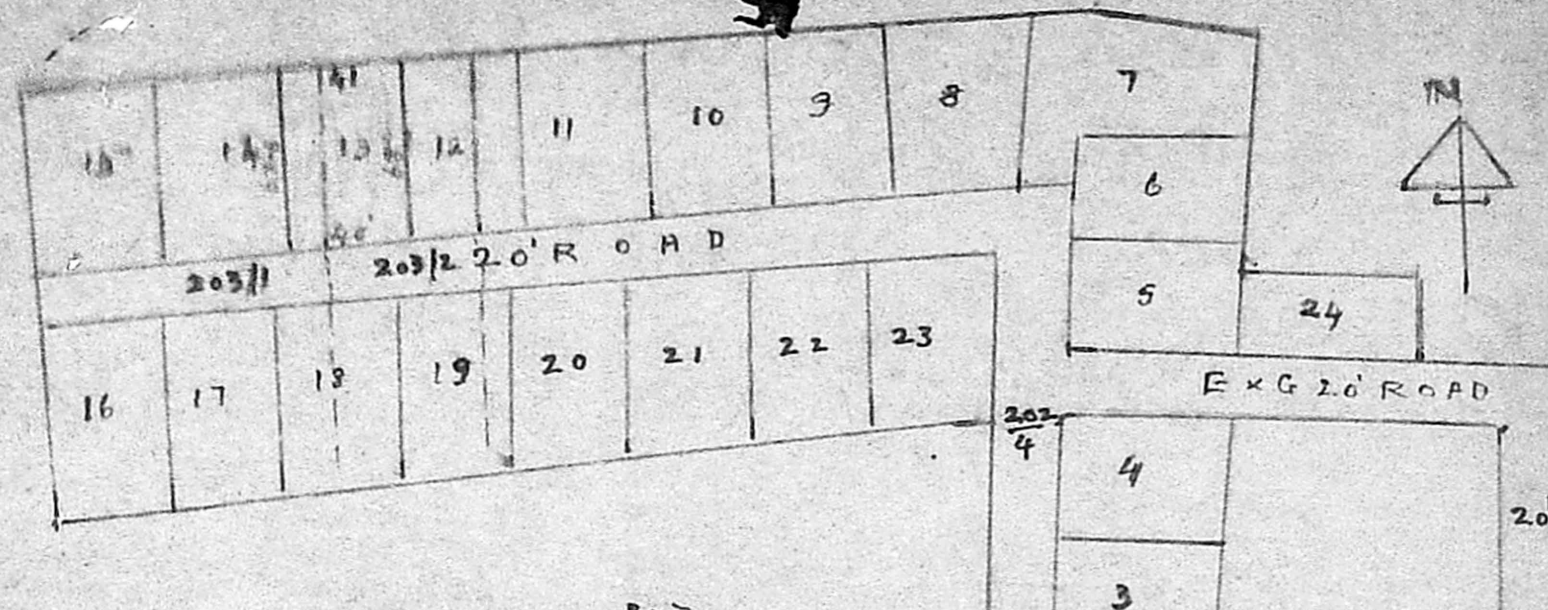
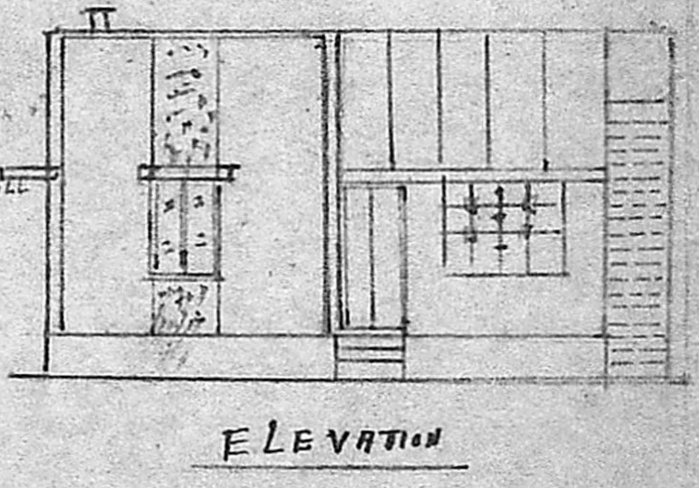
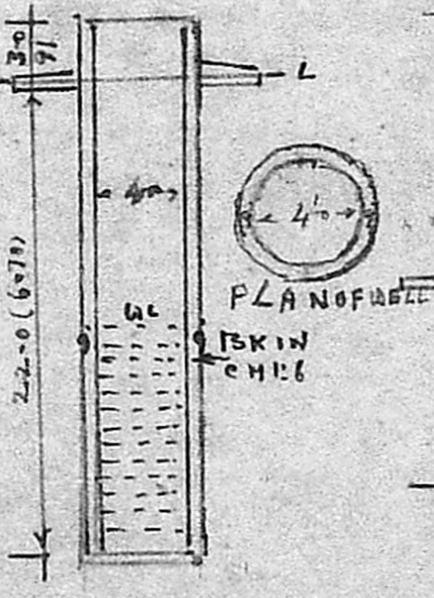
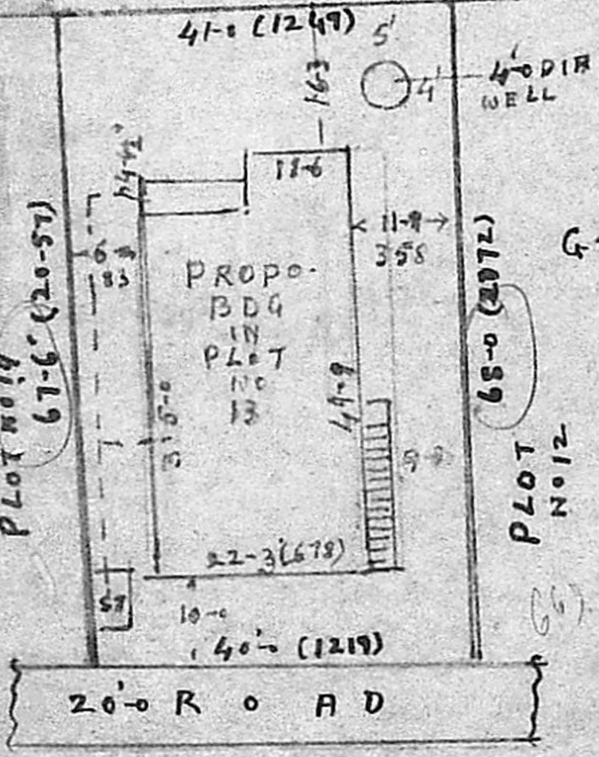
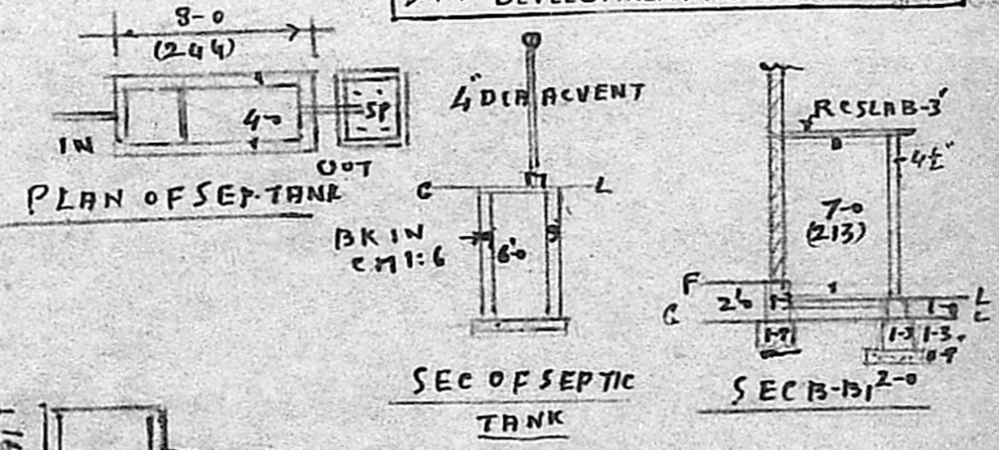

SITE PLAN
1:240

SEC OF WELL

ELEVATION

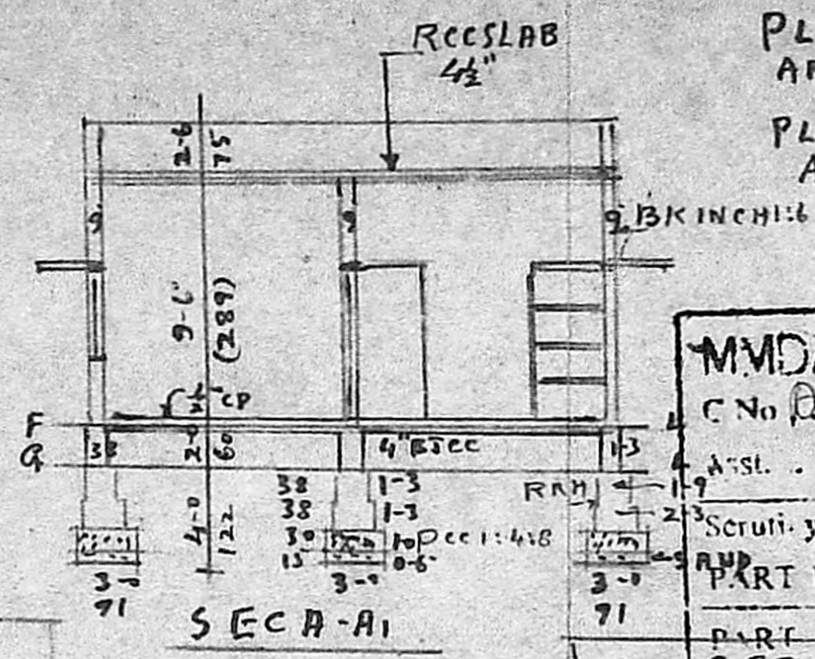

PLOTS AREA = 255M²
 PLINTH AREA = 903 1/2 SQ. FT.

MMDA (A)/PP NO. /
 C No. A/2796/89
 Scrutiny
 PART I
 PART I
 SPECIFICATIONS

AS SHOWN IN SEC A-A, B-B
 ALL REF. WORKS. C.C. 1:2:4 USING
 0-20 STEEL.
 PLASTERING WALLS IN CH 1:5 (2)
 " FLOOR 1:4 (2)
 " CEILING 1:3 (2)
 COLOUR WASH AND PAINTING
 - 3 COATS
 STAIRS: 75x17x25
 2-Y-T
 D = DOOR (CW) 91x198 CH PANELS
 D₁ " " 75x183 " "
 W = WINDOW (CW) 91x122 (GLAZED)
 W₁ " " 91x91 " "
 V = VENT 91x60 " "
 J = RCT 75x45
 C = CUPBOARD 106x183
 S = SHELF 110x198

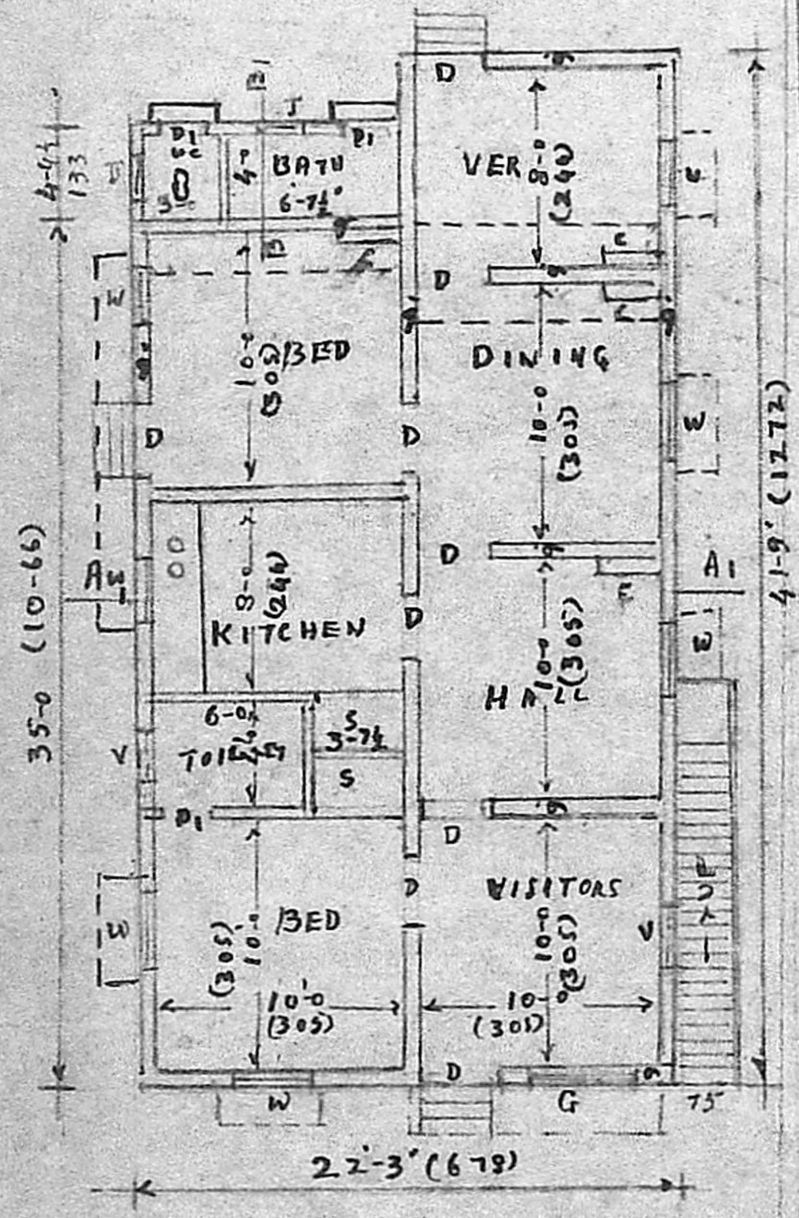

PLAN 1:100

[Signature]
 OWNER

[Signature]
 A. ANTONISAMY
 CIVIL ENGINEER &
 Licensed Surveyor - Class II
 CORPORATION OF MADRAS
 LICENSED SURVEYOR
 158